

# 会いにいこう

吹奏楽ver.  
JR東海 TVCM挿入歌

作曲 岩崎太整  
編曲 荻原和音

♩ = 132

**Intro**

Piccolo  
Flute  
Oboe  
Bassoon  
Clarinet in Bb 1  
Clarinet in Bb 2  
Clarinet in Bb 3  
Bass Clarinet in Bb  
Soprano Saxophone  
Alto Saxophone 1, 2  
Tenor Saxophone  
Baritone Saxophone

♩ = 132

**Intro**

Trumpet in Bb 1  
Trumpet in Bb 2, 3  
Horn in F 1, 2  
Horn in F 3, 4  
Trombone 1, 2  
Bass Trombone  
Euphonium  
Tuba  
String Bass  
Shaker  
Glockenspiel  
Claves  
Wind Chime  
Tambourine  
Guillo  
Bongos  
Drum Set

9 **A**

The score is divided into two systems. The first system includes Piccolo, Flute, Oboe, Bassoon, Clarinet 1, 2, and 3, Bass Clarinet, Soprano Saxophone, Alto Saxophone 1 & 2, Tenor Saxophone, and Baritone Saxophone. The second system includes Trumpet 1, Trumpet 2 & 3, Horn 1 & 2, Horn 3 & 4, Trombone 1 & 2, Baritone Trombone, Euphonium, Tuba, and Bass Drum. The percussion section includes Shaker, Glockenspiel, Claves, and W.C. (Wood Chimes). The Flute, Oboe, Clarinet 1, 2, and 3, Bass Clarinet, Alto Saxophone 1 & 2, Tenor Saxophone, and Tuba parts are marked with *mf*. The Flute and Oboe parts have a **A** section marker at the beginning. The Clarinet 3 part has a *mf* marking. The Bass Clarinet part has a *mf* marking. The Alto Saxophone 1 & 2 part has a *mf* marking. The Tenor Saxophone part has a *mf* marking. The Tuba part has a *mf* marking. The Tambourine and Gong parts have a *mf* marking. The Bongos part has a *mf* marking. The Drums part has a *mf* marking. The score is in 4/4 time and features a variety of woodwind and brass instruments, along with a full percussion section. The woodwinds and brass parts are mostly melodic and harmonic, while the percussion provides a rhythmic foundation. The Flute and Oboe parts are particularly active in the first system. The Clarinet 3 part has a melodic line. The Bass Clarinet part has a melodic line. The Alto Saxophone 1 & 2 part has a melodic line. The Tenor Saxophone part has a melodic line. The Tuba part has a melodic line. The Tambourine and Gong parts have a rhythmic pattern. The Bongos part has a rhythmic pattern. The Drums part has a rhythmic pattern.

17 **A'**

Picc.

Fl.

Ob.

Bsn.

Cl. 1

Cl. 2

Cl. 3

B. Cl.

Sop. Sax.

Alto Sax. 1,2

Ten. Sax.

Bari. Sax.

**A'**

Tp. 1

Tp. 2,3

Hr. 1,2

Hr. 3,4

Tb. 1,2

B. Tb.

Euph.

Tuba

S. Bass

Shaker  
Glock  
Claves  
W.C.

Tamb.  
Guillo

Bongos

Dr.

25 **B**

Picc. *mf*

Fl. *f*

Ob. *f*

Bsn. *f*

Cl. 1

Cl. 2

Cl. 3

B. Cl. *f*

Sop. Sax. *f*

Alto Sax. 1,2 *a2* *f*

Ten. Sax. *f*

Bari. Sax. *f*

**B**

Tp. 1 *mf* *f*

Tp. 2,3 *a2* *mf* *f*

Hr. 1,2 *f*

Hr. 3,4 *f*

Tb. 1,2 *mf*

B. Tb. *mf*

Euph.

Tuba *f*

S. Bass *f*

Shaker  
Glock.  
Claves  
W.C. *f*

Tamb.  
Guillo *f*

Bongos *f*

Dr. *f*

33 C

Picc. *f*

Fl.

Ob.

Bsn.

Cl. 1 *f*

Cl. 2 *f*

Cl. 3 *f*

B. Cl.

Sop. Sax.

Alto Sax. 1,2

Ten. Sax. *f*

Bari. Sax.

C

Tp. 1

Tp. 2,3

Hr. 1,2

Hr. 3,4

Tb. 1,2 *f* a2

B. Tb. *f*

Euph. *f*

Tuba

S. Bass

Shaker  
Glock.  
Claves  
W.C. Wind Chime

Tamb.  
Guillo 4 8

Bongos

Dr.

This page of the musical score for "会いにいこう" (Let's Meet) features a variety of instruments. The woodwind section includes Piccolo, Flute, Oboe, Bassoon, Clarinets 1, 2, and 3, Bass Clarinet, Soprano Saxophone, Alto Saxophones 1 and 2, Tenor Saxophone, and Baritone Saxophone. The brass section consists of Trumpets 1 and 2, 3, Horns 1 and 2, Horns 3 and 4, Trombones 1 and 2, Bass Trombone, Euphonium, and Tuba. The bass line is played by the Bass. The percussion section includes Shaker, Glockenspiel, Claves, W.C., Tambourine, and Drums. The score is written in a key signature of two flats and a common time signature. The page number 6 is located at the top left, and the title "会いにいこう / Score" is at the top center. The measure number 41 is indicated at the beginning of the first staff.

Bridge

49

Picc.  
Fl.  
Ob.  
Bsn.  
Cl. 1  
Cl. 2  
Cl. 3  
B. Cl.  
Sop. Sax.  
Alto Sax. 1,2  
Ten. Sax.  
Bari. Sax.

Bridge

Tp. 1  
Tp. 2,3  
Hr. 1,2  
Hr. 3,4  
Tb. 1,2  
B. Tb.  
Euph.  
Tuba  
S. Bass

Shaker

Shaker  
Glock.  
Claves  
W.C.  
Tamb.  
Guillo  
Bongos  
Dr.

57 **2A**

Picc. *mp*

Fl.

Ob.

Bsn. *mp*

Cl. 1 *mp*

Cl. 2 *mp*

Cl. 3 *mp*

B. Cl. *mp*

Sop. Sax.

Alto Sax. 1,2

Ten. Sax. *Fg.が不在時に演奏*  
*mp*

Bari. Sax.

**2A**

Tp. 1

Tp. 2,3

Hr. 1,2 *a2*  
*mp*

Hr. 3,4 *a2*  
*mp*

Tb. 1,2

B. Tb.

Euph.

Tuba

S. Bass *pizz.*  
*mp*

Shaker  
Glock.  
Claves  
W.C. *mp*

Tamb. Guillo *mp* 4 *mf*

Bongos

Dr. *mf*

65 **2A'**

Picc. *mf*

Fl. *mf*

Ob. *mf*

Bsn. *mf*

Cl. 1 *mf*

Cl. 2 *mf*

Cl. 3 *mf*

B. Cl. *mf*

Sop. Sax. *mf*

Alto Sax. 1,2 *mf*

Ten. Sax. *mf*

Bari. Sax. *mf*

**2A'**

Tp. 1 *mf*

Tp. 2,3 *mf*

Hr. 1,2 *mf*

Hr. 3,4 *mf*

Tb. 1,2 *mf*

B. Tb. *mf*

Euph. *mf*

Tuba *mf*

S. Bass *mf* arco

Shaker  
Glock  
Claves  
W.C. **Wind Chime**

Tamb. Guillo *mf*

Bongos *mf*

Dr. *mf*

73 **2B**

Picc. *f*

Fl. *f*

Ob. *f*

Bsn. *f*

Cl. 1 *f*

Cl. 2 *f*

Cl. 3 *f*

B. Cl. *f*

Sop. Sax. *f*

Alto Sax. 1,2 *f* a2

Ten. Sax. *f*

Bari. Sax. *f*

**2B**

Tp. 1 *f*

Tp. 2,3 *f*

Hr. 1,2 *f*

Hr. 3,4 *f*

Tb. 1,2 *f*

B. Tb. *f*

Euph. *f*

Tuba *f*

S. Bass *f*

Shaker Glocken *mf*

Claves W.C. *mf*

Tamb. Guillo *f*

Bongos *f*

Dr. *f*

81 **2C**

Picc.

Fl.

Ob.

Bsn.

Cl. 1

Cl. 2

Cl. 3

B. Cl.

Sop. Sax.

Alto Sax. 1,2

Ten. Sax.

Bari. Sax.

**2C**

Tp. 1

Tp. 2,3

Hr. 1,2

Hr. 3,4

Tb. 1,2

B. Tb.

Euph.

Tuba

S. Bass

Shaker  
Glock  
Claves  
W.C.

Tamb.  
Guillo

Bongos

Dr.

Wind Chime

This page of the musical score for "会いにいこう" (Let's Meet) features a variety of instruments. The woodwind section includes Piccolo, Flute, Oboe, Bassoon, Clarinets 1, 2, and 3, Bass Clarinet, Soprano Saxophone, Alto Saxophones 1 and 2, Tenor Saxophone, and Baritone Saxophone. The brass section consists of Trumpets 1 and 2, 3 and 4, Horns 1 and 2, Horns 3 and 4, Trombones 1 and 2, Bass Trombone, Euphonium, and Tuba. The bass line is played by the S. Bass. The percussion section includes Shaker, Glock, Claves, W.C., Tambourine, and Drums. The score is written in a key signature of two flats and a common time signature. The page number 12 is located at the top left, and the title "会いにいこう / Score" is at the top center. The measure number 89 is indicated at the beginning of the first staff.

97 **D**

Picc. *mf* *FL.*

Fl. *Solo* *mf*

Ob. *mf*

Bsn.

Cl. 1 *mf*

Cl. 2 *mf*

Cl. 3 *mf*

B. Cl. *mf*

Sop. Sax. *Solo* *mf*

Alto Sax. 1,2 *Sop. Sax.が不在時に演奏* *mf*

Ten. Sax. *mf*

Bari. Sax.

**D**

Tp. 1

Tp. 2,3

Hr. 1,2 *2. mf* *1.* *a2*

Hr. 3,4 *mf*

Tb. 1,2 *mf*

B. Tb. *mf*

Euph.

Tuba *mf*

S. Bass

Shaker **Claves** *mf* **4**

Glock

Claves

W.C.

Tamb. **Guiro** *mf*

Guillo

Bongos *mf*

Dr. *mf*

113

Picc.

Fl.

Ob.

Bsn.

Cl. 1

Cl. 2

Cl. 3

B. Cl.

Sop. Sax.

Alto Sax. 1, 2

Ten. Sax.

Bari. Sax.

Tp. 1

Tp. 2, 3

Hr. 1, 2

Hr. 3, 4

Tb. 1, 2

B. Tb.

Euph.

Tuba

S. Bass

Shaker  
Glock  
Claves  
W.C.

Tamb.  
Guillo

Bongos

Dr.

Wind Chime

Glocken

121

**Outro**

Picc.

Fl.

Ob.

Bsn.

Cl. 1

Cl. 2

Cl. 3

B. Cl.

Sop. Sax.

Alto Sax. 1,2

Ten. Sax.

Bari. Sax.

**Outro**

Tp. 1

Tp. 2,3

Hr. 1,2

Hr. 3,4

Tb. 1,2

B. Tb.

Euph.

Tuba

S. Bass

Shaker  
Glock.  
Claves  
W.C.

**Shaker**

Tamb. Guillo

Bongos

Dr.

128

Picc.

Fl.

Ob.

Bsn.

Cl. 1

Cl. 2

Cl. 3

B. Cl.

Sop. Sax.

Alto Sax. 1,2

Ten. Sax.

Bari. Sax.

Tp. 1

Tp. 2,3

Hr. 1,2

Hr. 3,4

Tb. 1,2

B. Tb.

Euph.

Tuba

S. Bass

Shaker  
Glock.  
Claves  
W.C.

Tamb.  
Guillo

Bongos

Dr.

Piccolo

# 会いにいこう

吹奏楽ver.

JR東海 TVCM挿入歌

作曲 岩崎太整

編曲 荻原和音

♩ = 132

Intro

4

*f*

9

A 8 A' 8 B

*mf*

27

2

*mf*

33

C 7

*f*

43

*f*

47

Bridge 7

*f*

57

2A

*mp*

61

*f*

65 **2A'** 6 *mf*

73 **2B** 8 **2C** 7 *f*

89

93

97 **D** 4 *Fl.* *mf*

103 *mf*

107 **3C** *f*

111 *tr*

115 *(tr)*

119

123

Outro

129

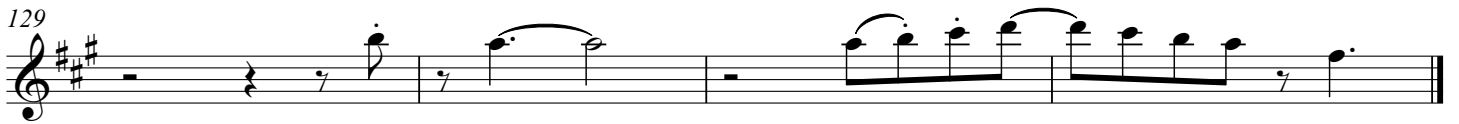

Flute

# 会いにいこう

吹奏楽ver.

JR東海 TVCM挿入歌

作曲 岩崎太整

編曲 荻原和音

♩ = 132

Intro

33 **C**

37

41

45

49 **Bridge**

53

57 **2A**

8

65 **2A'**

mf

69

73 **2B**

5

f

81 **2C**

85

3

92

96 **D**

4 Solo

mf

103

107 3C

*f*

111

*tr*

115

*(tr)*

120

124 Outro

128

Oboe

# 会いにいこう

吹奏楽ver.

JR東海 TVCM挿入歌

作曲 岩崎太整

編曲 荻原和音

♩ = 132

**Intro**

33 **C**

37

41

45

49 **Bridge**

53

57 **2A**

8

65 **2A'**

*mf*

69

73 **2B**

**5**

*f*

81 **2C**

85

**3**

91

95 **D**

**5**

*mf*

103

107 3C

111

115

119

123 Outro

127

131

Bassoon

# 会いにいこう

吹奏楽ver.

JR東海 TVCM挿入歌

作曲 岩崎太整

編曲 荻原和音

♩ = 132

**Intro**

2

*f*

7

**A**

6

*mf*

17

**A'**

3

23

**B**

6

27

4

31

**C**

*f*

35

4

39

4

43

47

Bridge

51

2

57

2A

*mp*

61

65

2A'

6

71 2B 3

*mf*

77

*f*

81 2C

*mf*

85

*mf*

89

*mf*

93

*mf*

97 D 8

*mf*

105

*mf* *f*

109 **3C**

113

117

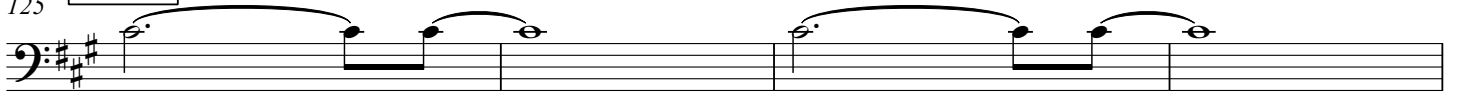

121

125 **Outro**

129

Clarinet in B♭ 1

# 会いにいこう

吹奏楽ver.

JR東海 TVCM挿入歌

作曲 岩崎太整

編曲 荻原和音

♩ = 132

Intro

*f*

9 **A**

*mf*

13

17 **A'**

21

25 **B**

29

33 **C**

*f*

37

41 **4**

48 **Bridge**

53

57 **2A**

*mp*

61

65 **2A'**

*mf*

69

73 **2B**

77

81 **2C**

88

92

97 **D**

101

105

109 **3C**

*f*

113

117

121

125 **Outro**

129

Clarinet in B $\flat$  2

# 会いにいこう

吹奏楽ver.

JR東海 TVCM挿入歌

作曲 岩崎太整

編曲 荻原和音

$\text{♩} = 132$

**Intro**

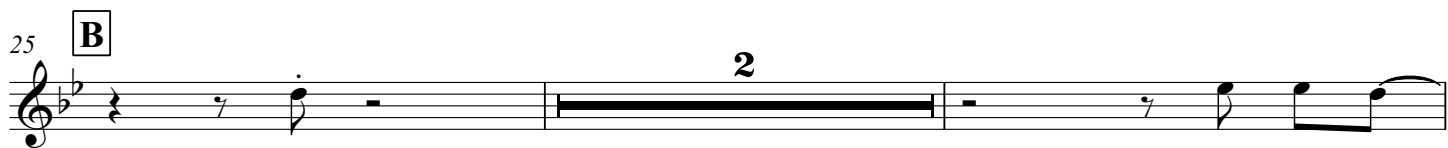
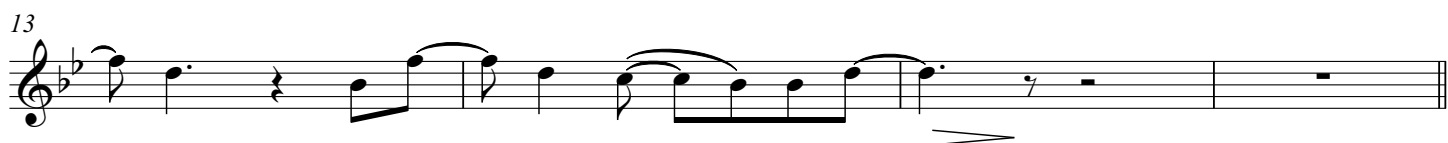

33 **C**

37

41

48 **Bridge**

52

57 **2A**

61

65 **2A'**

69

73 **2B**

77

81 **2C**

88

92

97 **D**

103

107 **3C**

111

115

118

122

125 **Outro**

129

Clarinet in B♭ 3

# 会いにいこう

吹奏楽ver.

JR東海 TVCM挿入歌

作曲 岩崎太整

編曲 荻原和音

♩ = 132

**Intro**

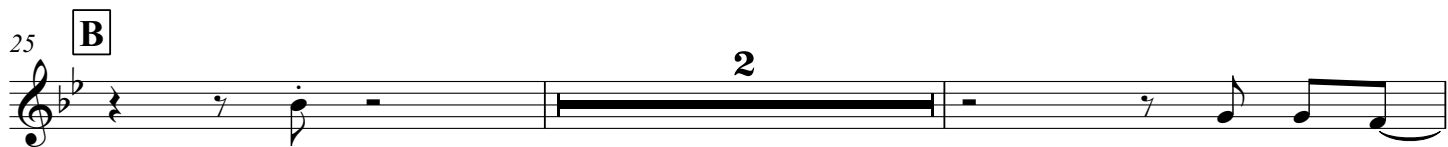
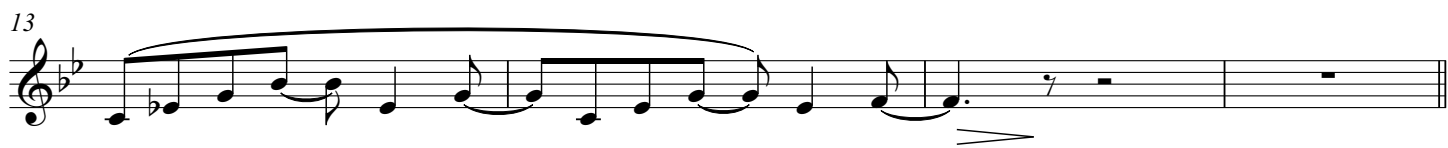
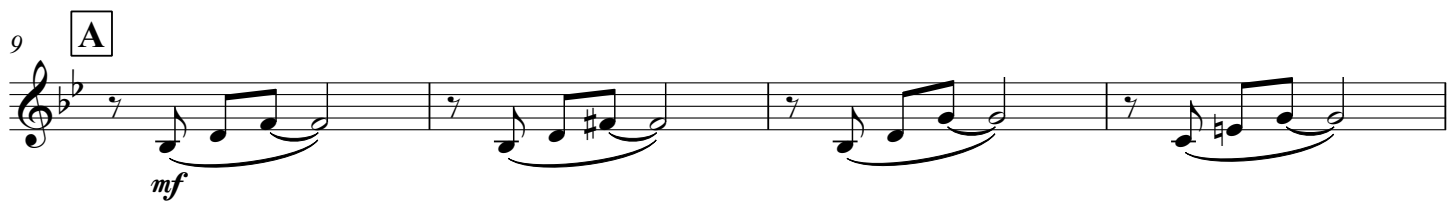

33 **C**

37

41 **4**

48 **Bridge**

52 **2**

57 **2A**

61

65 **2A'**

71 2B

*mf*

75

79 2C

*f*

83 3

89 2

95 D

*mf*

99

103

107

3C

111

115

118

121

125

Outro

129

Bass Clarinet in B $\flat$

# 会いにいこう

吹奏楽ver.

JR東海 TVCM挿入歌

作曲 岩崎太整

編曲 荻原和音

$\text{♩} = 132$

**Intro**

1

5

9 **A** 6 *mf*

17 **A'** 6

25 **B** 5 *f*

33 **C**

37

41

45

49 **Bridge**

53

57 **2A**

*mp*

61

65 **2A'**

**6**

*mf*

73 **2B**

**3**

76

80

**2C**

84

88

92

**2**

97

**D**

*mf*

101

105

109 **3C**

113

117

121

125 **Outro**

129

Soprano Saxophone

# 会いにいこう

吹奏楽ver.

JR東海 TVCM挿入歌

作曲 岩崎太整

編曲 荻原和音

♩ = 132

Intro

4

*f*

8

A

8

A'

6

23

B

*mf*

31

C

*f*

47 Bridge

3

53

57 2A 2A'

8 6

71 2B

*mf* 3

77

81 2C

3 *f*

87

91

2

95 D Solo *mf*

99

103

107 3C *f*

111

115

119

123 Outro 3

129 *f*

# 会いにいこう

吹奏楽ver.

JR東海 TVCM挿入歌

作曲 岩崎太整

編曲 荻原和音

♩ = 132

**Intro**

1

5

9 **A**

13

17 **A'**

21

25 **B** a2

29

33 **C**

37

41

45

49 **Bridge**

53

57 **2A** **2A'**

71 2B 3

*mf*

77 a2 *f*

81 2C

85

89

93

97 D *Sop. Sax. が不在時に演奏* *mf*

101 3

104

*mf* *f*

109 **3C**

113

117

121

125 **Outro**

129

Tenor Saxophone

# 会いにいこう

吹奏楽ver.

JR東海 TVCM挿入歌

作曲 岩崎太整

編曲 荻原和音

♩ = 132

**Intro**

2

7

**A**

11

15

**A'**

20

25

**B**

29

33

**C**

4

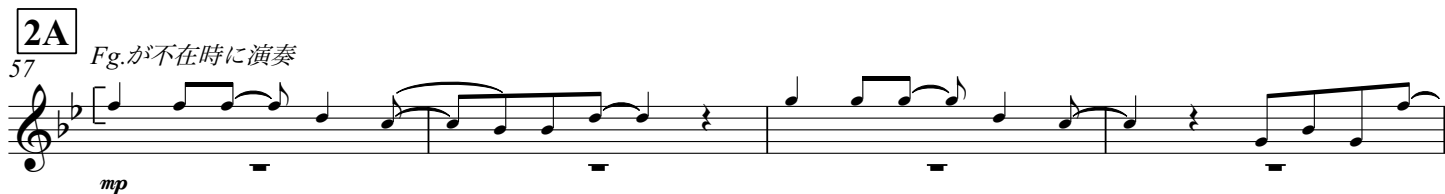
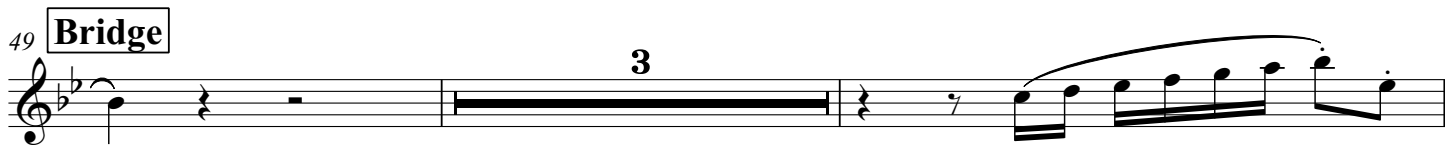

65 **2A'**

*mf*

69

73 **2B**

77 **2C**

85 **f**

89

93

97 **D**

101 *mf* **2**

105 *f*

109 **3C**

113

117

121

125 **Outro** **3**

131

Baritone Saxophone

# 会いにいこう

吹奏楽ver.

JR東海 TVCM挿入歌

作曲 岩崎太整

編曲 荻原和音

♩ = 132

**Intro**

4

*f*

7

**A** 8

17

**A'** 6

*mf*

25

**B**

29

*f*

33

**C**

37

**C**

41

**C**

45

49 **Bridge**

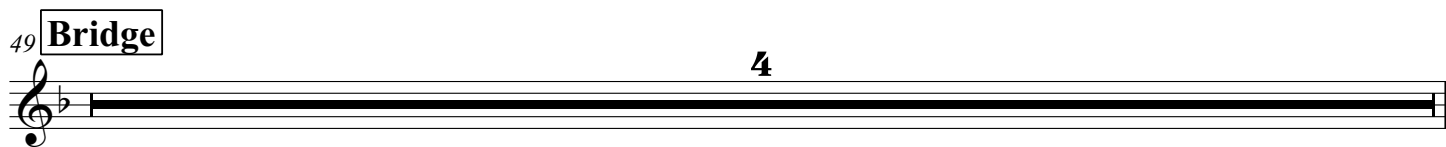

53

57 **2A**

65 **2A'**

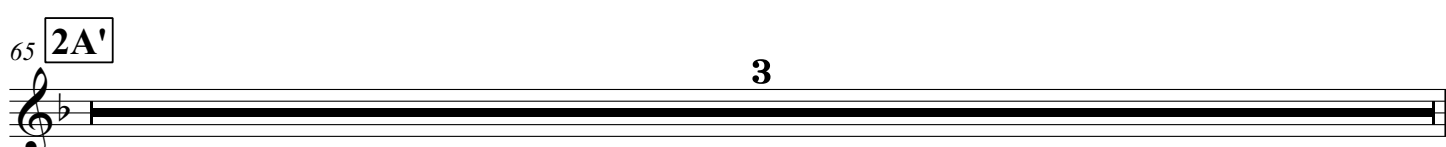

68 *mf*

72 **2B**

76

79 **2C** *f*

83

87

91

95 **D** 8

105

*mf* *f*

109

3C

Trumpet in B♭ 1

# 会いにいこう

吹奏楽ver.

JR東海 TVCM挿入歌

作曲 岩崎太整

編曲 荻原和音

♩ = 132

**Intro**

1

5

9 **A** 8 **A'** 8

25 **B** mf

29 f

33 **C**

37

41

45

49 **Bridge**

55

65 **2A'**

71

79

85

89

92

96

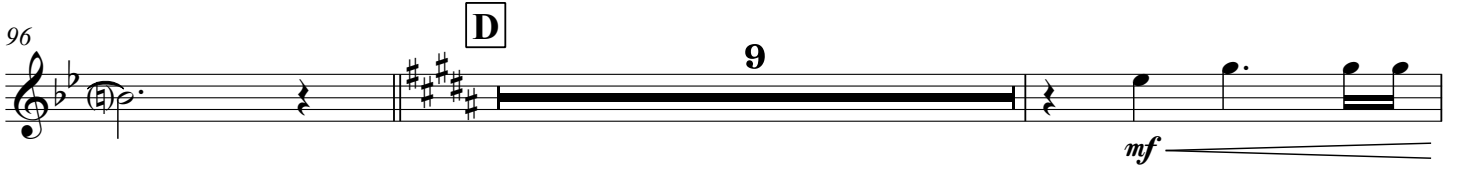

107

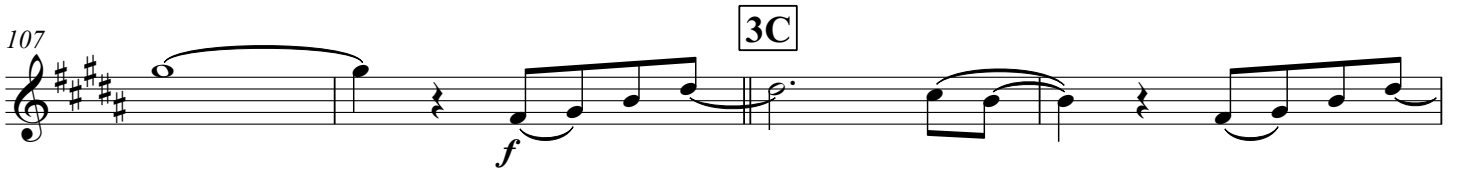

111

117

121

125

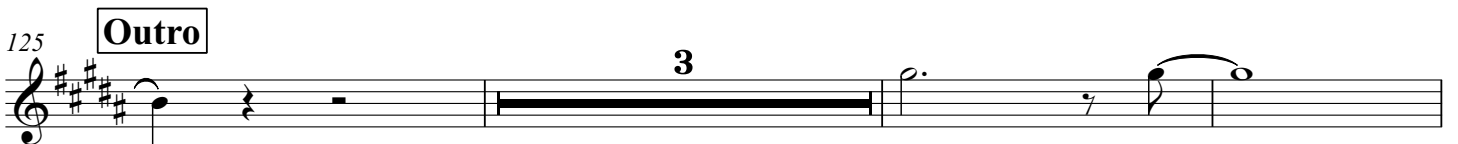

131

Trumpet in B♭ 2,3

# 会いにいこう

吹奏楽ver.

JR東海 TVCM挿入歌

作曲 岩崎太整

編曲 荻原和音

♩ = 132

**Intro**

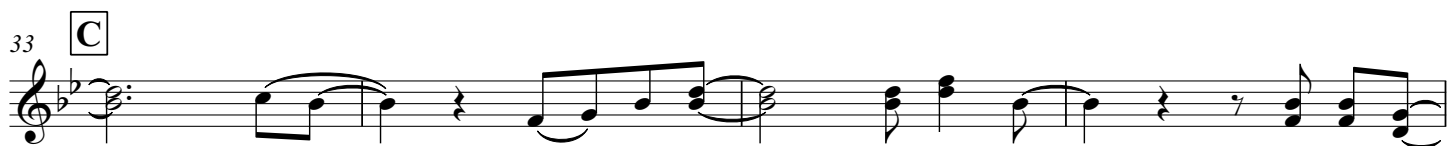
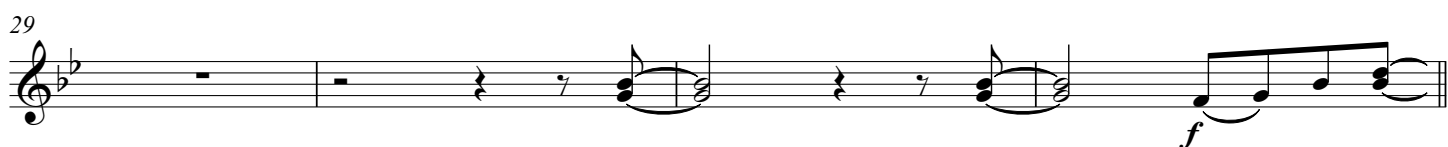
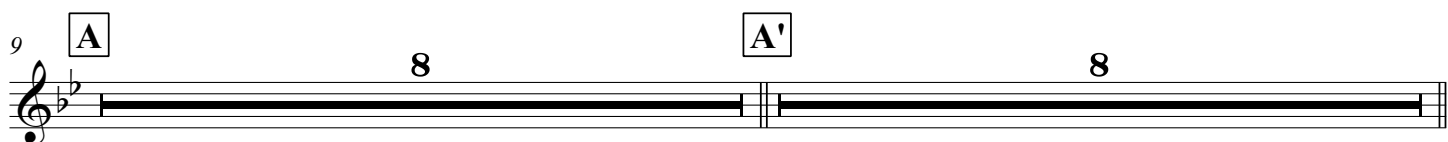

45

49 **Bridge**

55

65 **2A'**

71

79

85

89

95

105

mf f

109

3C

113

3

119

123

Outro

3

129

Horn in F 1,2

# 会いにいこう

吹奏楽ver.

JR東海 TVCM挿入歌

作曲 岩崎太整

編曲 荻原和音

♩ = 132

**Intro**

2 a2  
*f*

6 **A** 8

17 **A'**  
*mf*

21 **B** 4

29 *f*

33 **C**

37

41

45

49 **Bridge**

2 a2

54

57 **2A**

6 a2 mp

65 **2A'**

mf

69

4

73 **2B**

77

81 **2C**

85

89

93

97 **D**

101

105

109 **3C**

113

117

121

125 **Outro**

130

Horn in F 3,4

# 会いにいこう

吹奏楽ver.

JR東海 TVCM挿入歌

作曲 岩崎太整

編曲 荻原和音

♩ = 132

**Intro**

2 *a2*  
*f*

6 **A** 8

17 **A'**  
*mf*

21 **B** 4

29 *f*

33 **C**

37

41

45

49 **Bridge**

54

57 **2A**

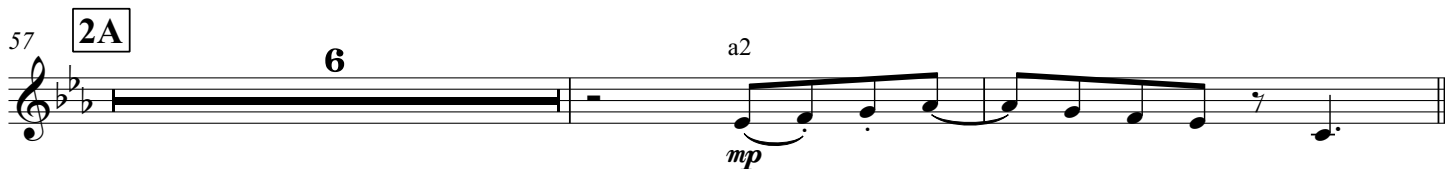

65 **2A'**

69

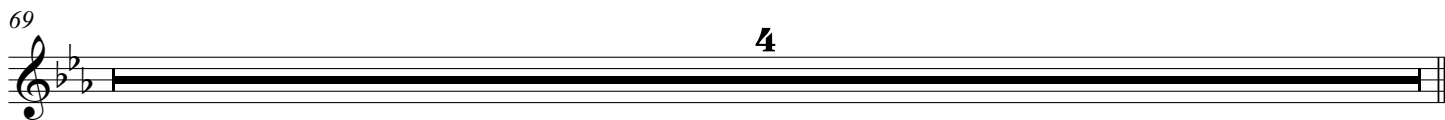

73 **2B**

77

81 **2C**

85

89

93 **2**

97 **D**

101

105

*f*

109 **3C**

113

117

121

125 **Outro**

**2** a2

130

Trombone 1,2

# 会いにいこう

吹奏楽ver.

JR東海 TVCM挿入歌

作曲 岩崎太整

編曲 荻原和音

♩ = 132

## Intro

*f*

5

9 **A** 8 **A'** 8

25 **B** *mf*

29

33 **C** 4 *f*

39 a2

43

47 **Bridge** 3

53

57 **2A**

8

65 **2A'**

*mf*

69

73 **2B**

3

79 **2C**

7

*f*

89

93

97 **D**

*mf*

101 **2**

105

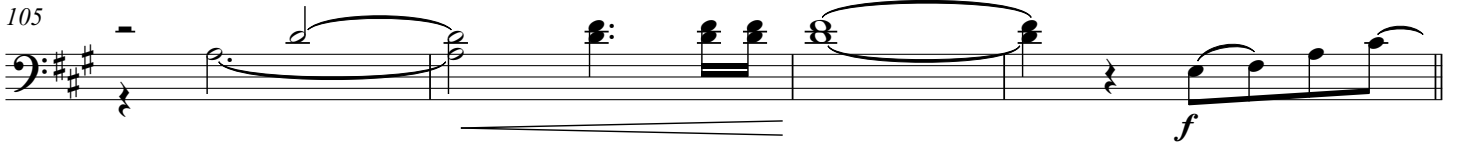

109 **3C**

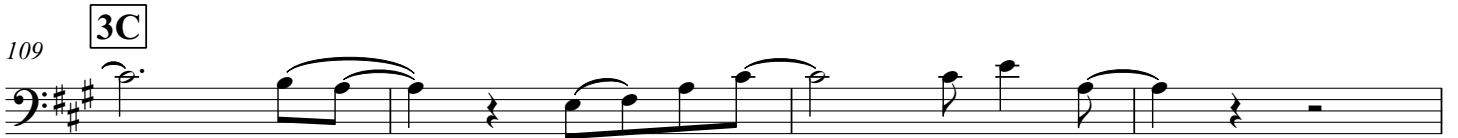

113

117

121

125 **Outro**

**3**

131

Bass Trombone

# 会いにいこう

吹奏楽ver.

JR東海 TVCM挿入歌

作曲 岩崎太整

編曲 荻原和音

♩ = 132

**Intro**

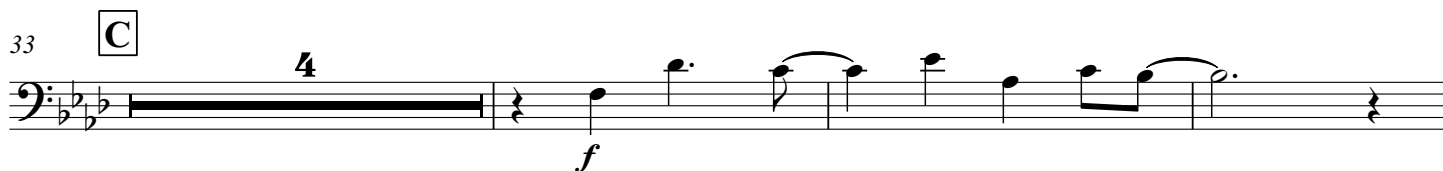
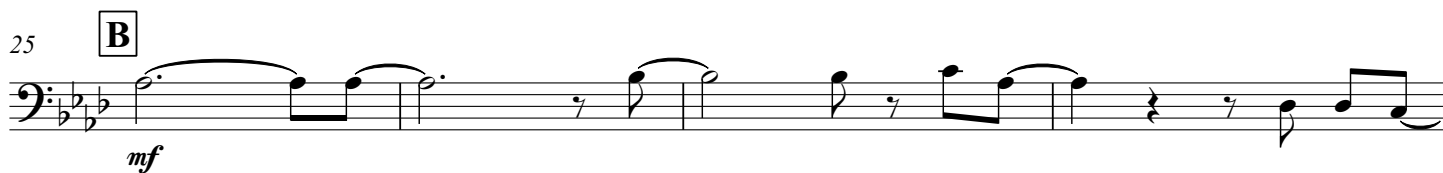
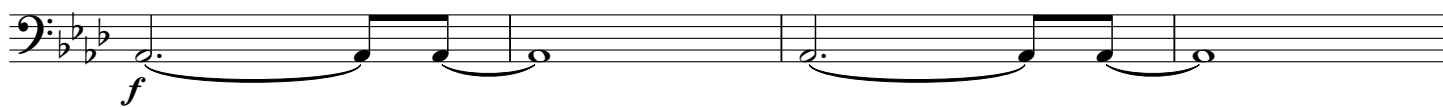

48 Bridge

3

54

57 2A 2A'

8 *mf*

67

71 2B

3

77

81 2C

7

88

92

96

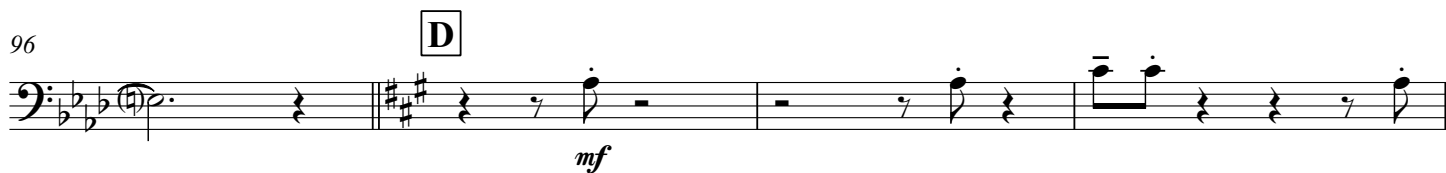

100

105

109

113

117

121

125

**Outro****3**

131

Euphonium

# 会いにいこう

吹奏楽ver.

JR東海 TVCM挿入歌

作曲 岩崎太整

編曲 荻原和音

♩ = 132

**Intro**

4 *f*

8 **A** 8 **A'** 3 *mf*

21

25 **B** 3

31 **C** 4

37 *f*

41

45

49 **Bridge**

57 **2A**

65 **2A'**

73 **2B**

81 **2C**

85

*f*

89

93

97 **D**

8

105

*mf* *f*

109 **3C**

113

117

121

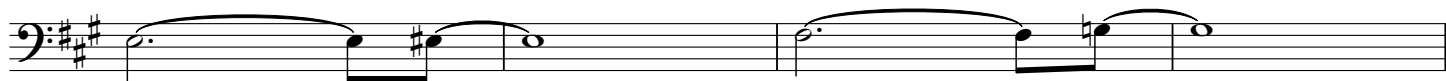

125

**Outro**

129

Tuba

# 会いにいこう

吹奏楽ver.

JR東海 TVCM挿入歌

作曲 岩崎太整

編曲 荻原和音

♩ = 132

**Intro**

**4**

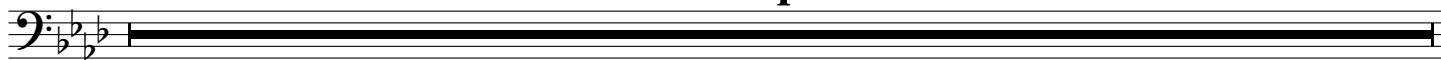

33 **C**

37

41

45

49 **Bridge**

53

57 **2A**

65

**2A'**

69

73

**2B**

77

81

**2C**

85

89

93

97

**D**

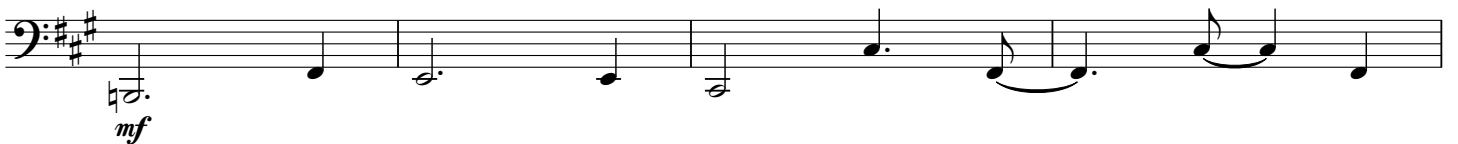

String Bass

# 会いにいこう

吹奏楽ver.

JR東海 TVCM挿入歌

作曲 岩崎太整

編曲 荻原和音

♩ = 132

**Intro**

4

*f*

7

**A**

8

17

**A'**

*mf*

21

25

**B**

29

*f*

33

**C**

37

41

45

49

**Bridge****4**

55

**2A****6**

63

pizz.

**2A'**  
arco

*mp* *mf*

67

71

**2B**

75

79

**2C**

*f*

83

87

91

95

105

109

3C

113

117

121

125

Outro

129

Shaker, Glockenspiel, Claves, Wind Chime

# 会いにいこう

吹奏楽ver.

JR東海 TVCM挿入歌

作曲 岩崎太整

編曲 荻原和音

♩ = 132

**Intro**

Shaker

5

9

**A**

8

17

**A'**

Glocken

*mf*

21

25

**B**

7

**C**

35

39

Wind Chime

2

44

Glocken

**Bridge**

Shaker

49

53

**2A**

57

57 *mp*

61

61

**2A'** Wind Chime

**2B** Glocken

65

65 *mf*

75

**2C**

79

79

Wind Chime

85

89

89

97 **D** Claves *mf*

101

105 2 Wind Chime 3C 3 Glocken *f*

113 Wind Chime

117 2 Glocken

121

**Outro**  
125 Shaker

129

Tambourine Guillo

# 会いにいこう

吹奏楽ver.

JR東海 TVCM挿入歌

作曲 岩崎太整

編曲 荻原和音

♩ = 132

**Intro**

Tambourine

5

*f*

9

13

*mf*

17

21

25

29

*f*

33 **C**

37

41

45

49 **Bridge**

53

57 **2A**

*mp*

61

*mf*

65 **2A'**

69

73 **2B**

77

81 **2C**

85

89

93

**D**  
97 **Guiro**

101

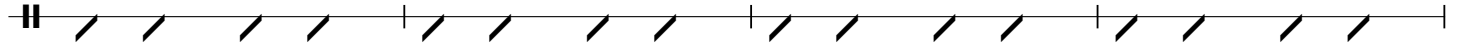

105

Tambourine

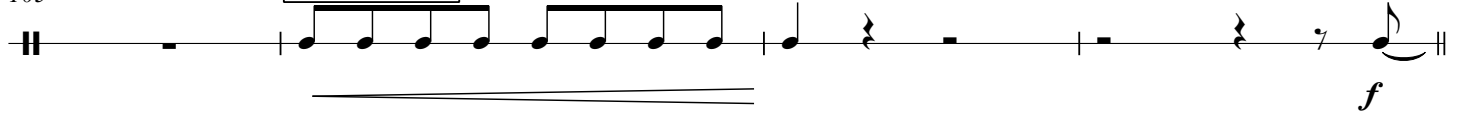

109 **3C**

113

117

121

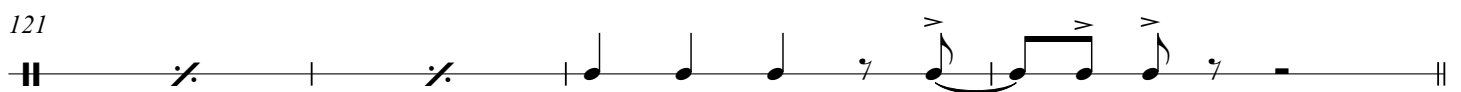

**Outro**

125

129

Bongos

# 会いにいこう

吹奏楽ver.

JR東海 TVCM挿入歌

作曲 岩崎太整

編曲 荻原和音

♩ = 132

Intro

5

9 **A**

13

17 **A'**

21

25 **B**

29

33 **C**

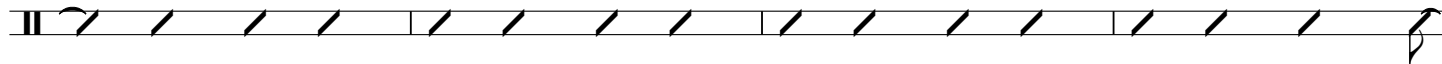

37

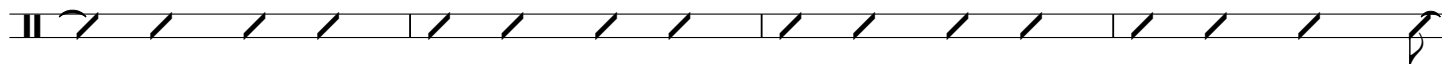

41

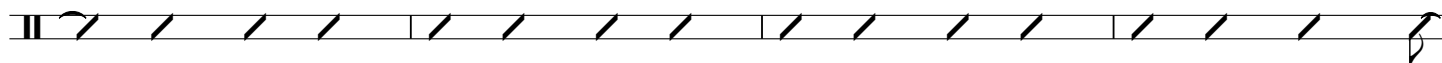

45

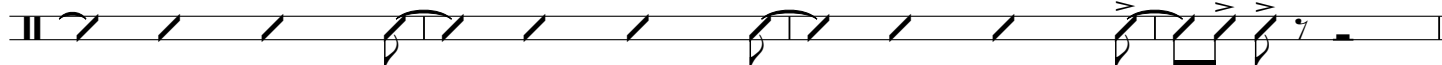

49 **Bridge**

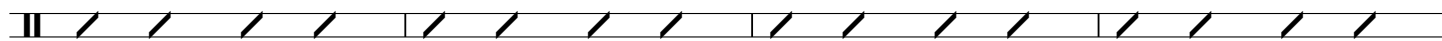

53

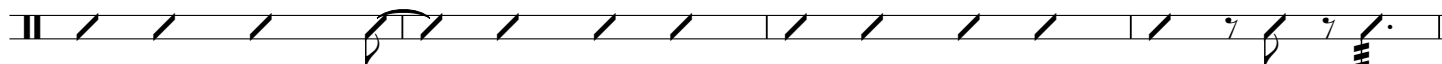

57 **2A**

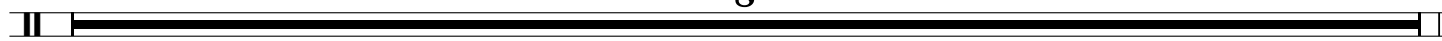

65 **2A'**

69

73 **2B**

77

81 **2C**

85

89

93

97 **D**

101

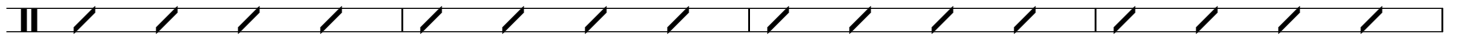

105

109 **3C**

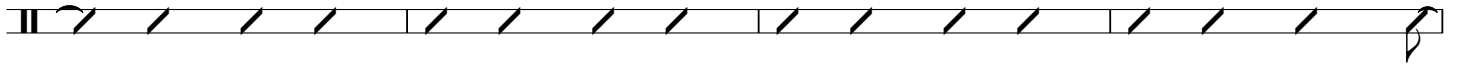

113

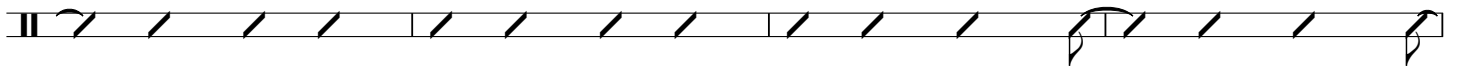

117

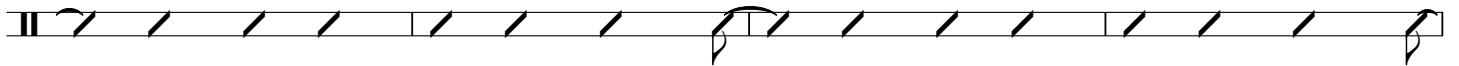

121

125 **Outro**

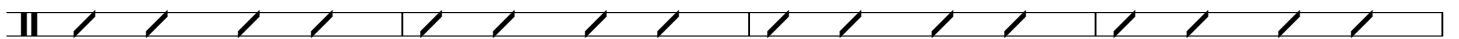

129

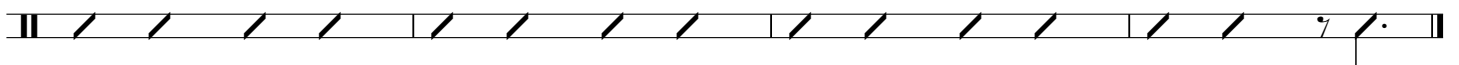

Drums

# 会いにいこう

吹奏楽ver.

JR東海 TVCM挿入歌

作曲 岩崎太整

編曲 荻原和音

♩ = 132

**Intro**

4

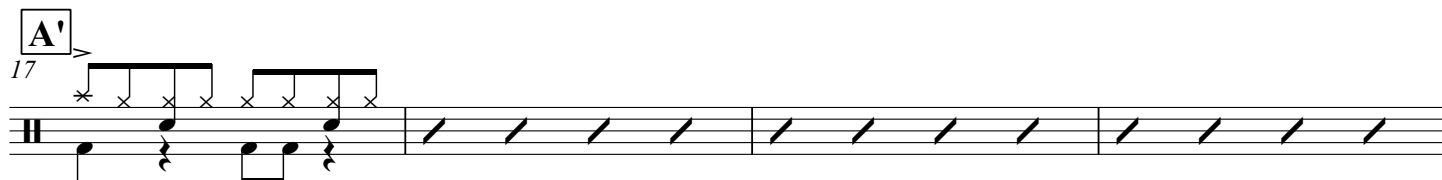
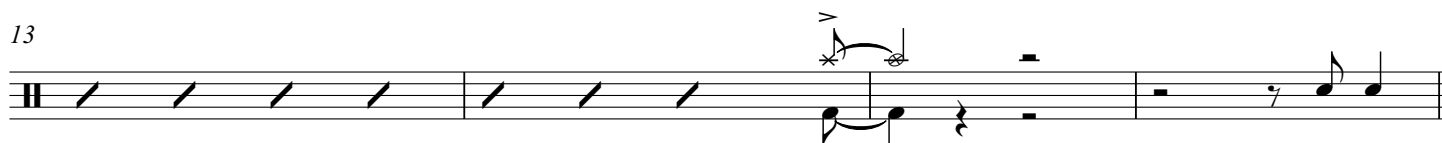
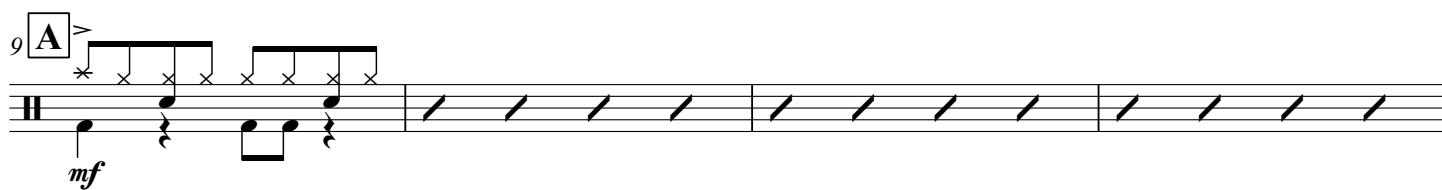
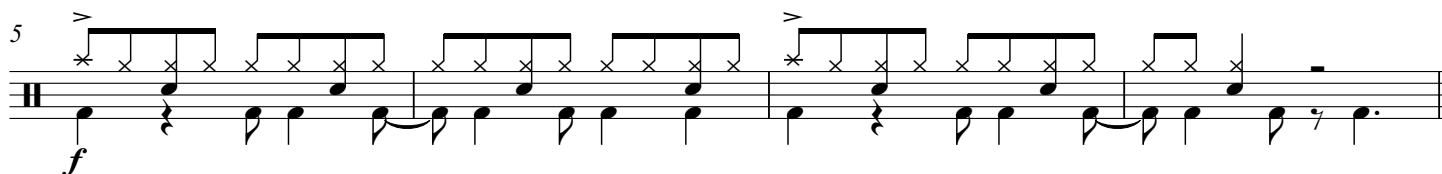
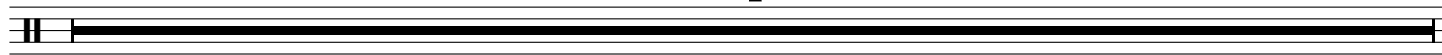

**C**  
33

37

41

45

**Bridge**

49

**4**

56

**2A**

**7**

64 **2A'**

*mf*

69

73 **2B**

77

81 **2C**

85

89

93

**D**  
97

*mf*

101

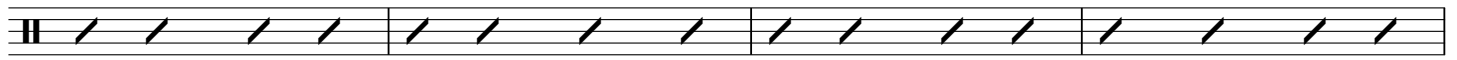

105

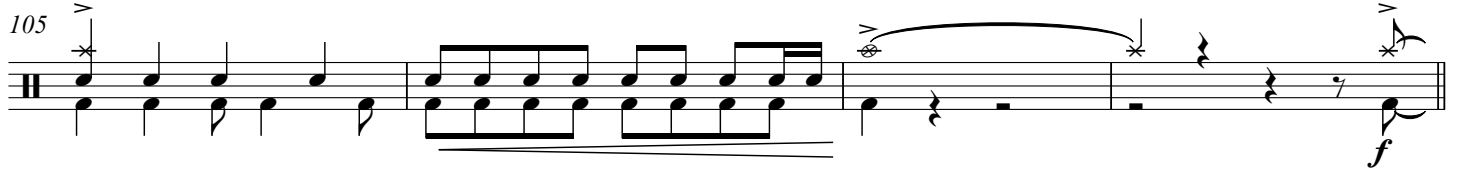

**3C**

109

113

117

121

**Outro**

125

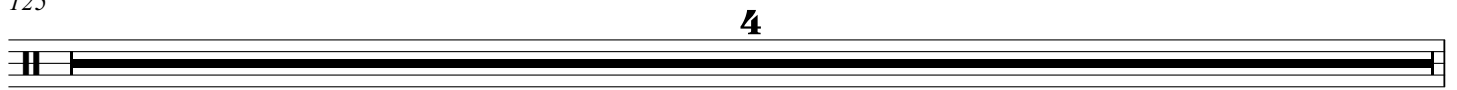

129

